



Vendor  	<b>ABT 360 KT/Y PP PLANT Project</b>		Owner   سراج گستران رجمال SERAJ GOSTARAN REJAL (سهایی خاص)
	General Arrangement Drawing (incl foundation load details)		
	Vendor's Doc. No.: 2 3 2 4 9 - 0 4 A	Rev.: 01	
PPEC Doc. No.: L03-RE037-ME-GAD-001			

**PPEC REQ. NO. : L03-RE037-ME-GAD-001**

**ITEM NO. :**

**TOTAL PAGES : 03**

**CIVIL LOAD IS REQUIRED FOR FOUNDATION CALCULATION etc. (STATIC+DYNAMIC)**

- **NO COMMENTS** : Documents/Drawings Were Checked By PPEC And Further Step Can Be Followed.
- **COMMENTED AS MARKED:** Documents/Drawings Were Checked By PPEC And Marked Comments Must Be Considered By Vendor. Vendor Shall Revise Documents/Drawing As Per Comments And The New Revision Of Documents/Drawings Must Be Revised Prior To Fabrication.
- **REJECTED:** Documents/Drawings Were Checked And It Is Not In Comply With Purchase Requisition Requirements.
- **ACCEPTABLE WITH COMMENTS:** Documents/Drawings Were Checked By PPEC And Comments Must Be Considered By Vendor. Fabrication Can Proceed Accordingly. Revised Document To Be Issued Either For Review Or As Final Certified. However PPEC Will Check The Revised Document For Proper Incorporation Of Comments.
- **NOT RETURNED:** Document Was Received For Information And Not Returned To The Vendor.

Name :  
Signature:  
Date :

Req. No. :

Seq. No.:

PPEC review & comments does not absolve the vendor of the responsibility for the corrected design, manufacturing and operation of the equipment

01	11-07-2025	Issue for Engineering	F.T.	S.K.	J.J.	
00	28-04-2025	Issue for Engineering	F.T.	S.K.	J.J.	
REV.	DATE	Description	Prepared by	Checked by	Approved by	Authorized by

Vendor	ABT 360 KT/Y PP PLANT		Contractor (DEC)	Owner
	General Arrangement Drawing (incl foundation load details)			
	Vendor's Doc. No.: 2 3 2 4 9 - 0 4 A	Rev.: 01		
PPEC Doc. No.: L03-RE037-ME-GAD-001				

PAGE NO.		CHANGE INDEX DURING FORMAL ISSUE						REASON OF LATEST CHANGE
		FIRST ISSUE	SECOND ISSUE	THIRTH ISSUE	FOURTH ISSUE	FIFTH ISSUE	SIXTH ISSUE	
		REV.00	REV.01	REV.02	REV.03	REV.04	REV.05	
1		X	X					
2		X	X					
3		X	X					
4								
5								
6								
7								
8								
9								
10								
11								
12								
13								
14								
15								
16								
17								
18								
19								
20								
21								
22								
23								
24								
25								
26								
27								
28								
29								
30								
31								
32								
33								
34								
35								
36								
37								
38								
39								
40								

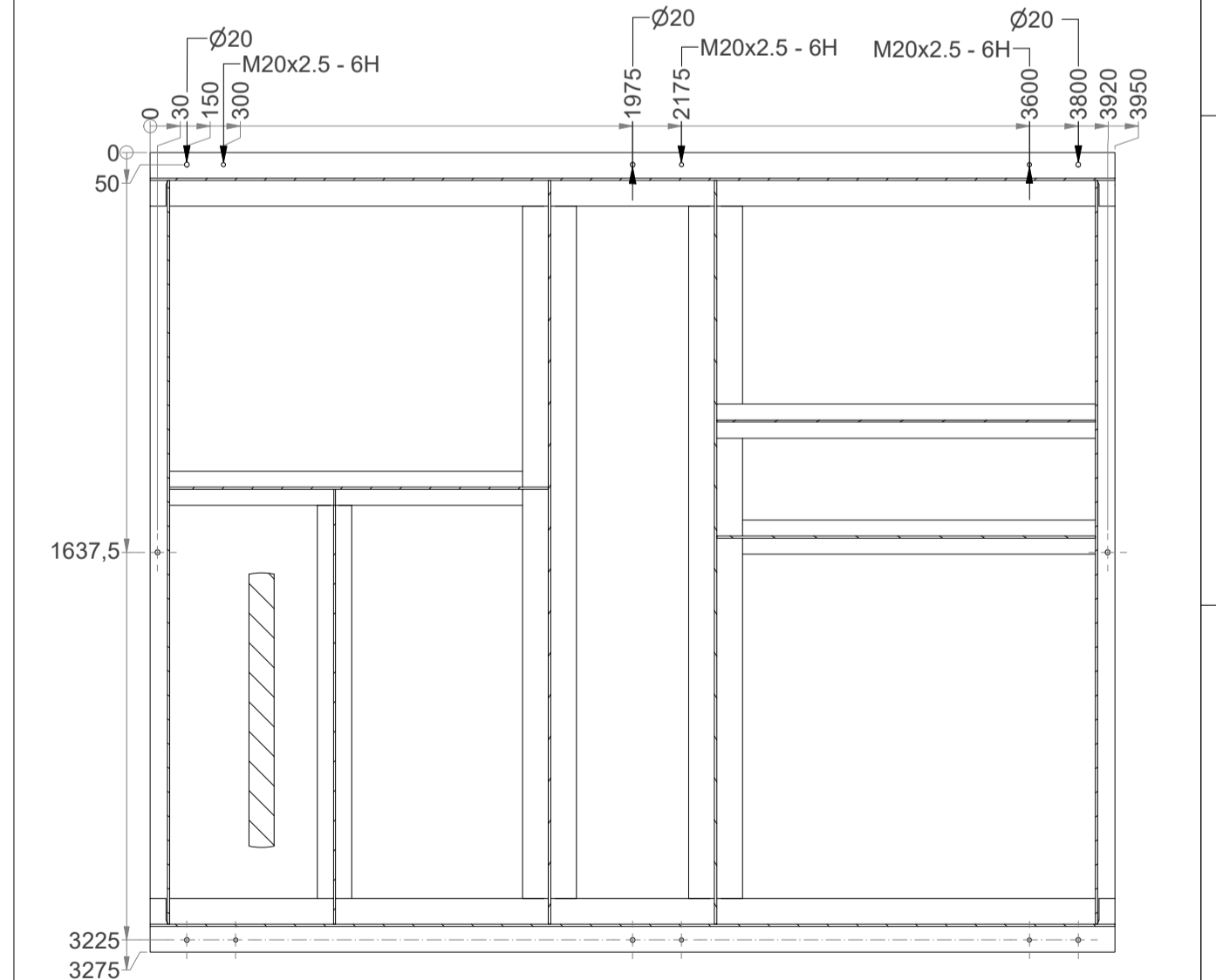
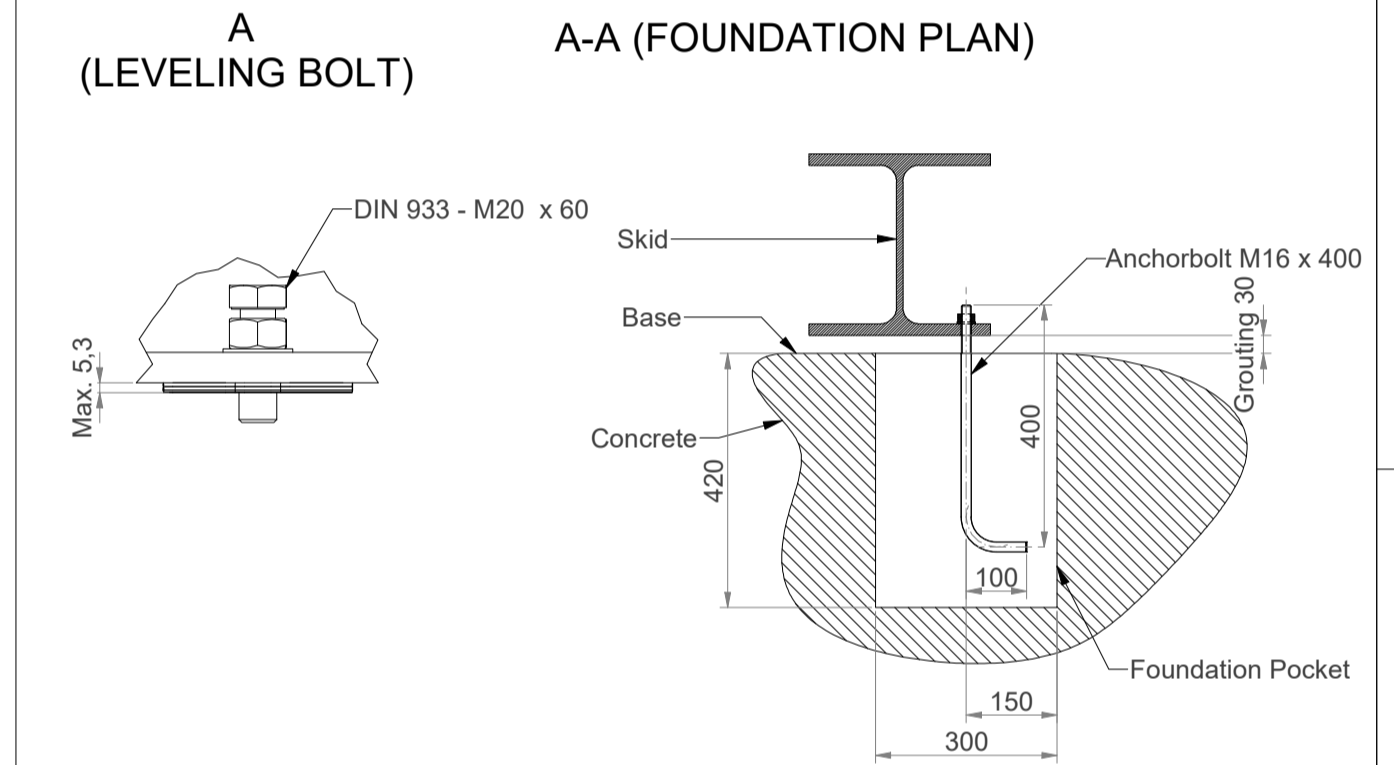
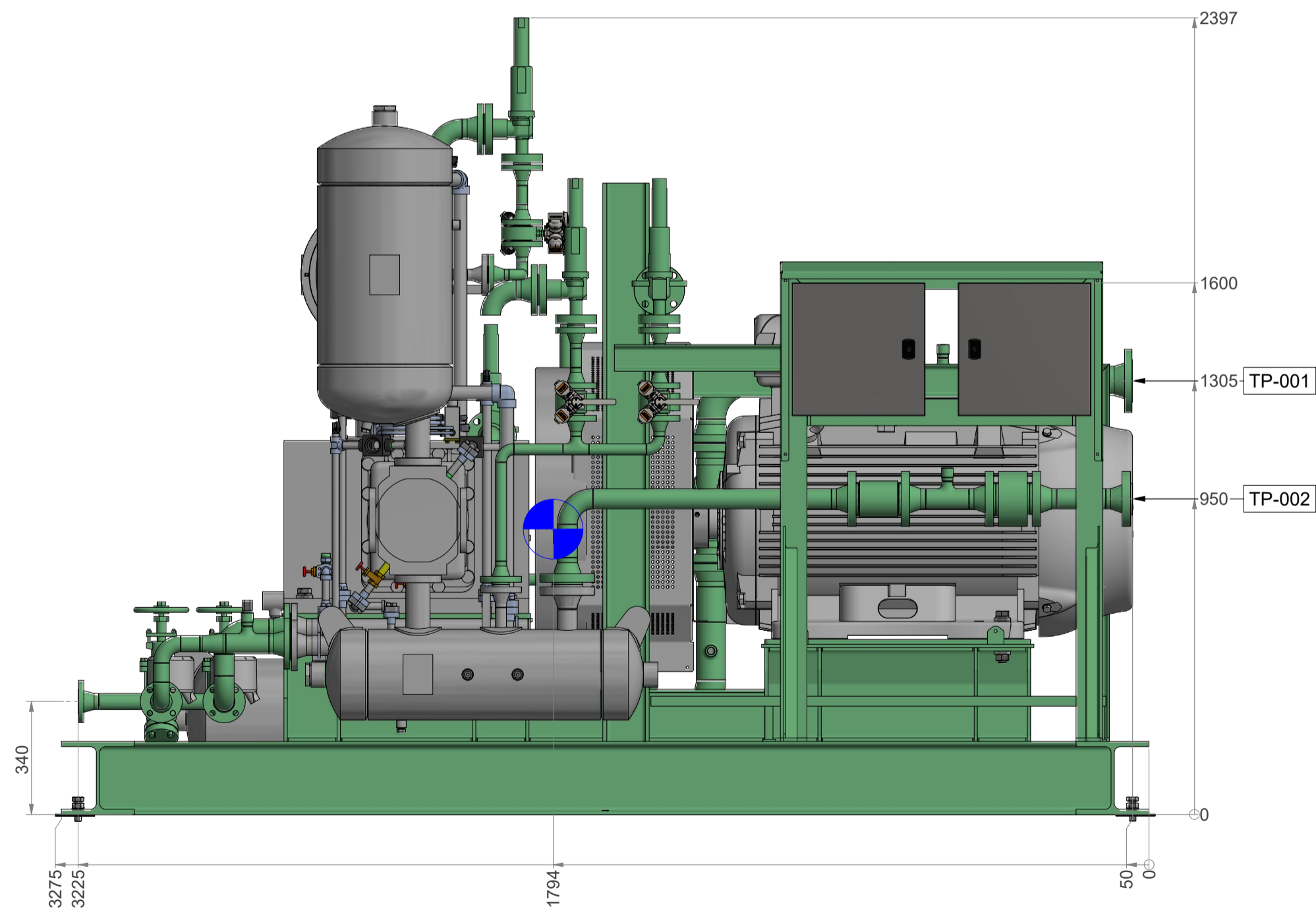
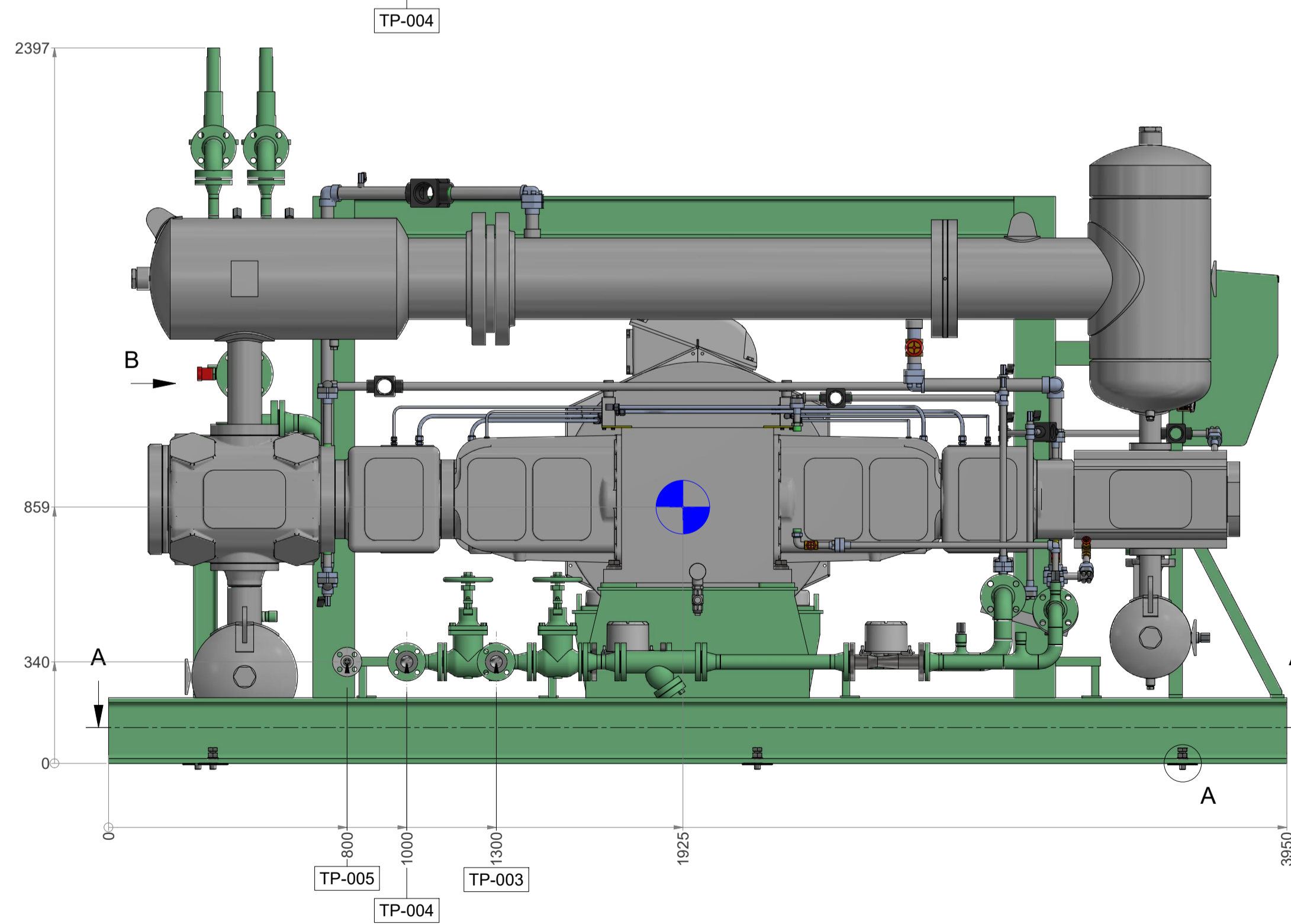
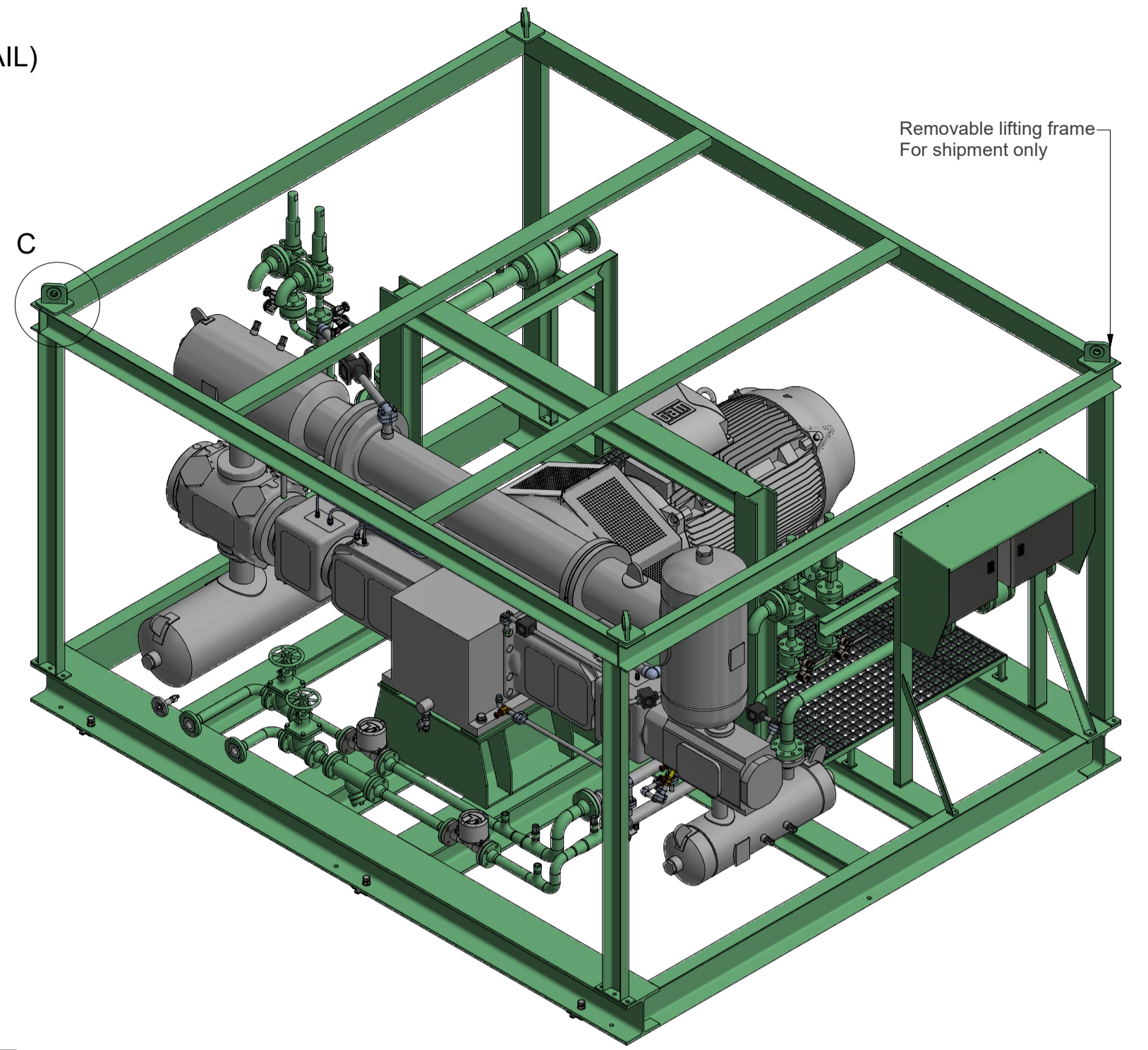
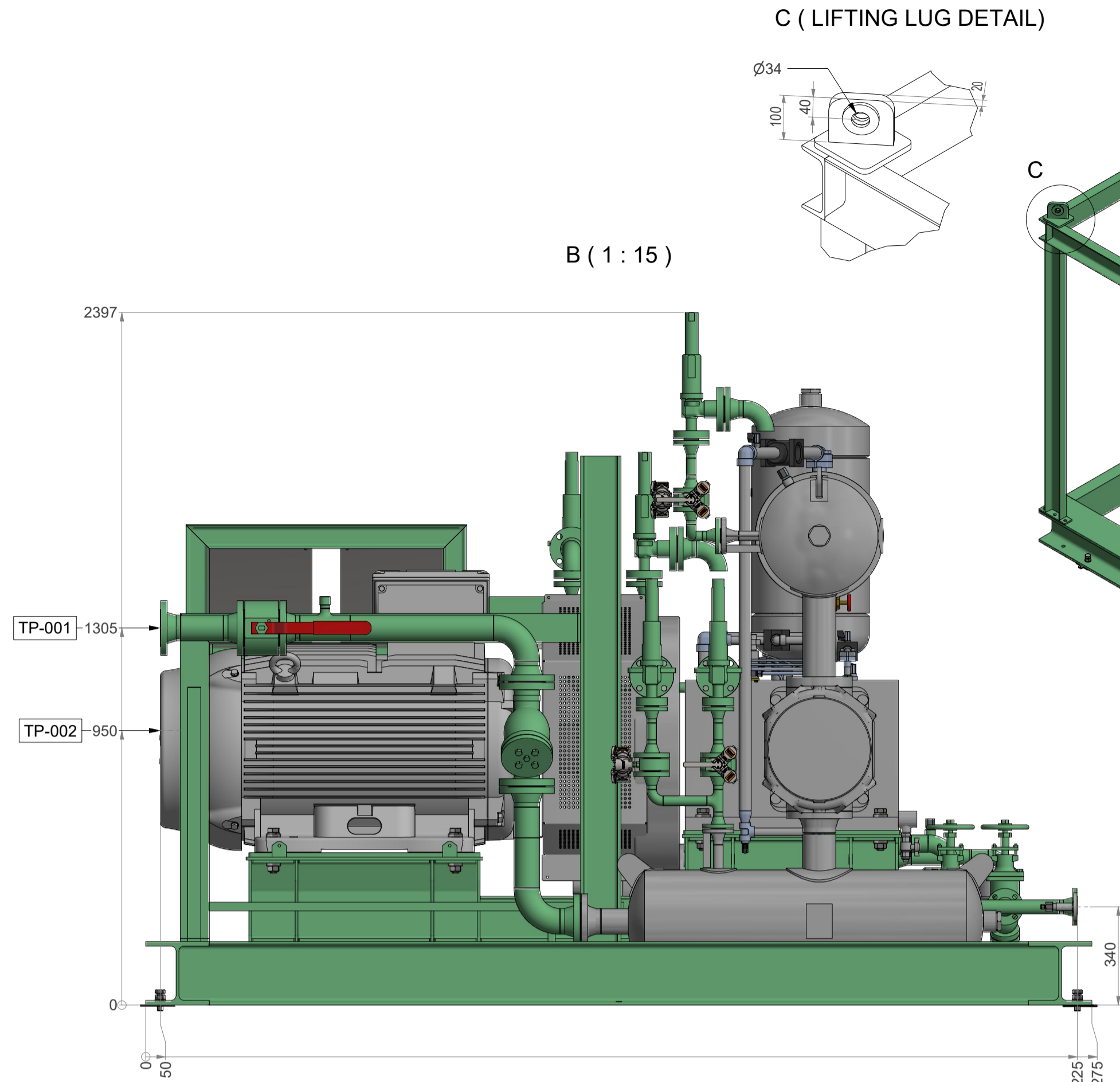
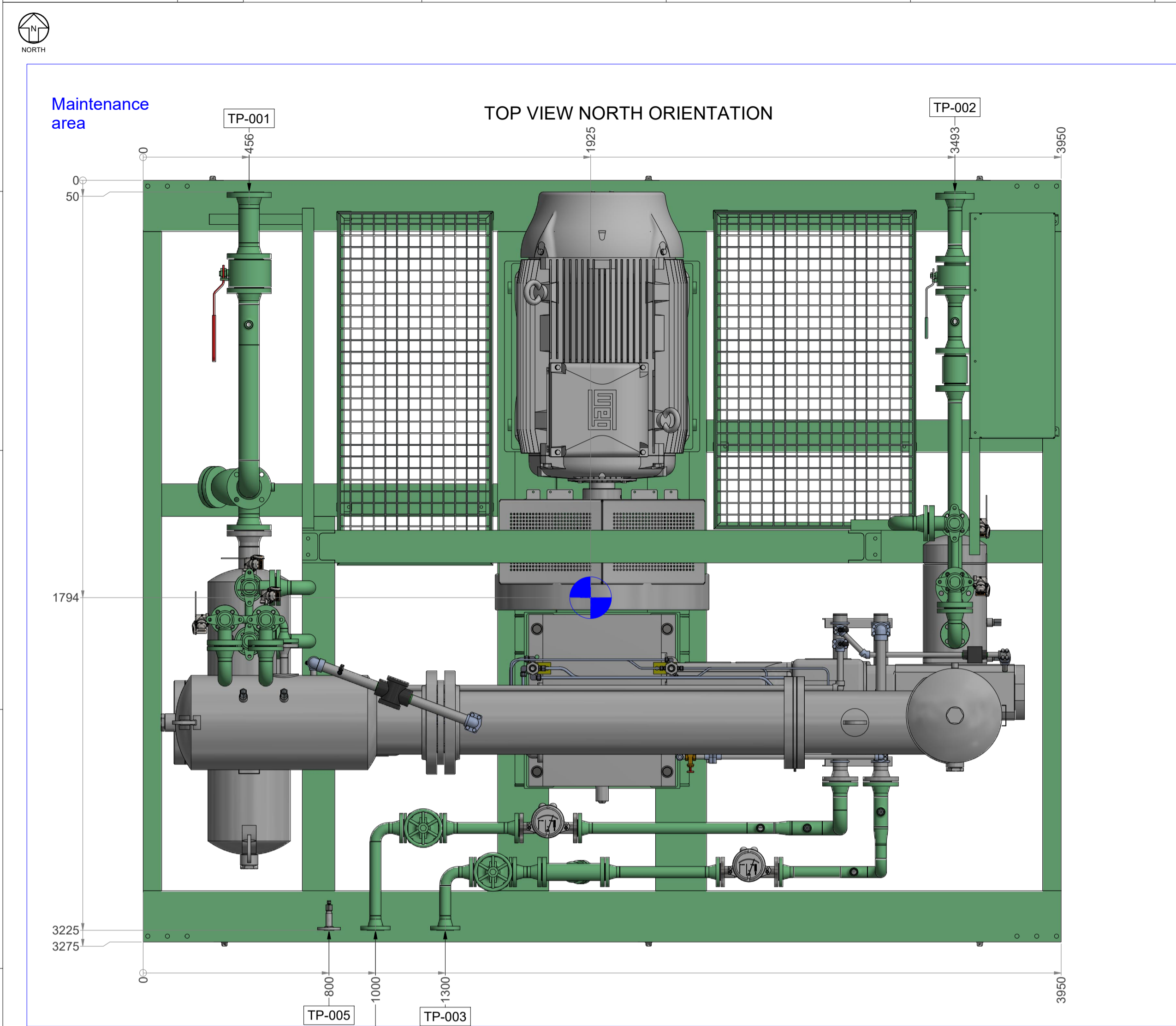

NOTES/ LEGEND

- Calculated Transport Weight 6700 kg

○ = CENTER OF GRAVITY

NOZZLE DATA											
Tie-in Point	Nozzle	Size	Rating	Type	Material	FORCES (kN)			MOMENTS (kNm)		
						FH	FA	FV	MH	MA	MV
INLET	TP-001	3"	150W	WNF ACC. ASME B16.5 RF	A/SA105N	3	3	3	1.5	3	1.5
OUTLET	TP-002	2"	600W	WNF ACC. ASME B16.5 RF	A/SA105N	2	2	2	0.9	2	0.9
COOLING WATER SUPPLY	TP-003	1 1/2"	150W	WNF ACC. ASME B16.5 RF	A/SA105N	1	1	1	0.3	1	0.3
COOLING WATER RETURN	TP-004	1 1/2"	150W	WNF ACC. ASME B16.5 RF	A/SA105N	1	1	1	0.3	1	0.3
Instrument air Inlet	TP-005	1/2"	150W	WNF ACC. ASME B16.5 RF	A/SA316L	0.5	0.5	0.5	0.15	0.5	0.15

Subject		GAD		Projection		This drawing is owned by Airpack and shall not be printed or copied in any other way than with Airpack's PERMISSION	
Gas Booster Compressor Package							
Client	Seraj Gostaran Rejal	Client Ref.	ABT 360 KT/Y PP PLANT Project	Client Doc. No.	L03-RE037-ME-GAD-001	P&ID REV. No.	01
Airpack Nederland BV		Gronenweg 25		4301 RN Zierikzee		The Netherlands	
Telephone (31) (0) 111 - 415455		E-mail: airpack@airpack.nl		URL: http://www.airpack.nl			
Date		11-07-2025		28-4-2025		FVT	
Drawn by		FVT					
Checked by							
Plant Location							
Scale							
Airpack Ref.		23249-COM					
Drawing No.		23249-04 GAD					